

MORSE SASH & DOOR CO  
 40 JARLEY ROAD  
 ROCHESTER, NY 14623

STONEWOOD LOT 603 KITCHEN

Out Side Corner Molding  
 On Each End of Back Panel

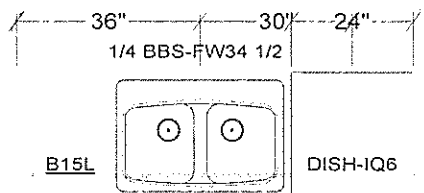

BEPDS-3

Micro Cabinet Out 3/4"  
 To Break Up Need For Crown  
 Field Joint

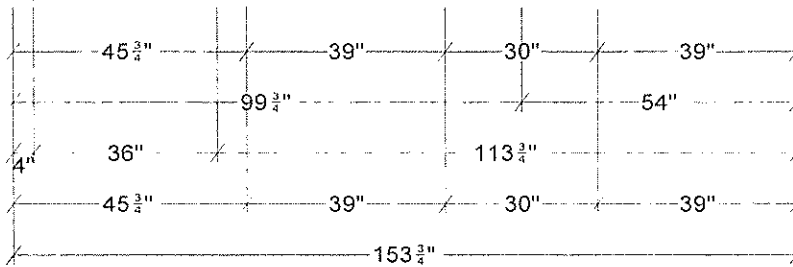

All dimensions, size designations given are subject to verification on job site and adjustment to fit job conditions.

2020

This is an original design and must not be released or copied unless applicable fee has been paid or job order placed.

Designed: 10/4/2018  
 Printed: 4/12/2019

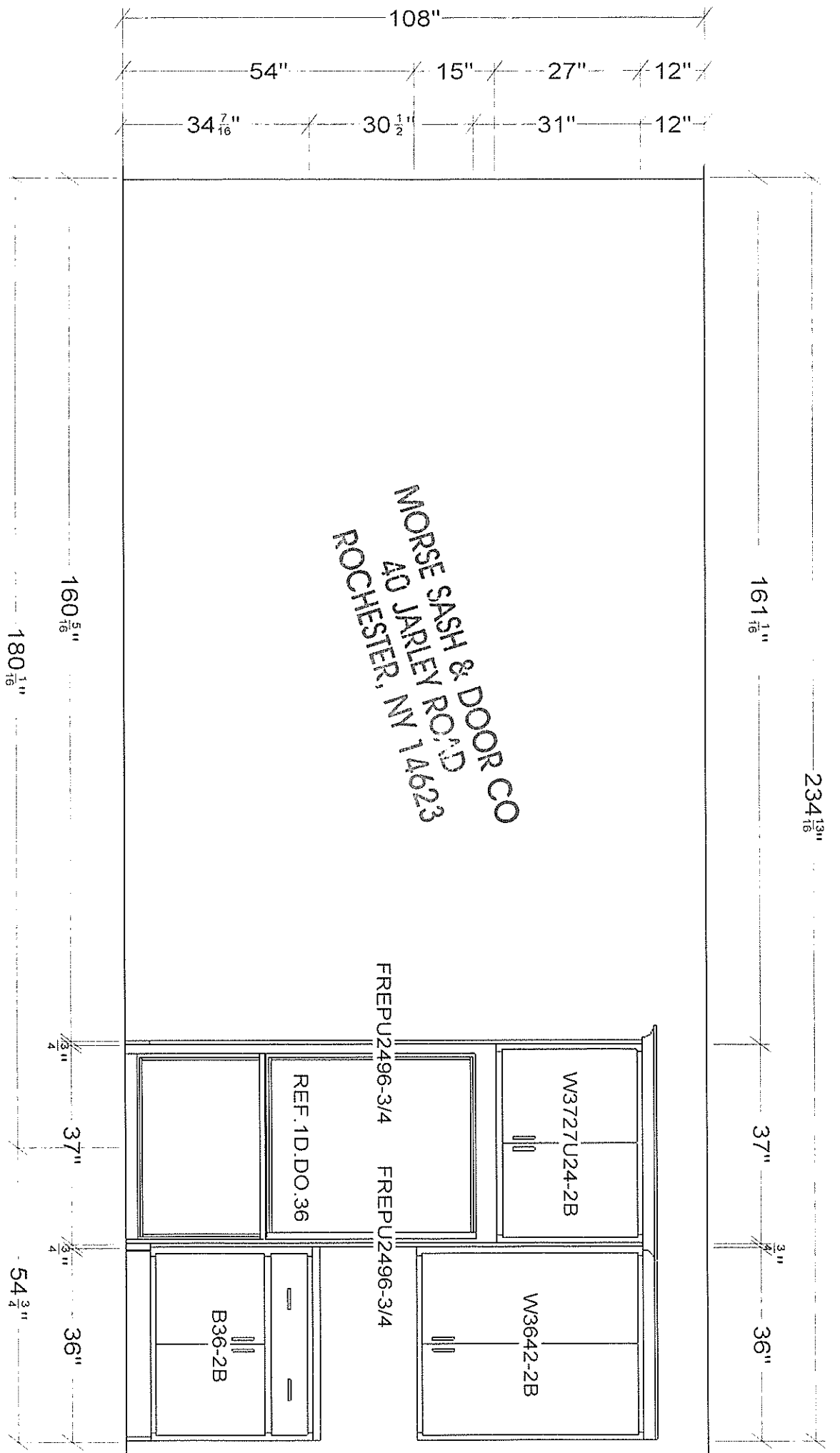

All dimensions - size designations given are subject to verification on job site and adjustment to fit job conditions.

2 20

This is an original design and must not be released or copied unless applicable fee has been paid or job order placed.

Designed: 10/4/2018  
Printed: 4/12/2019

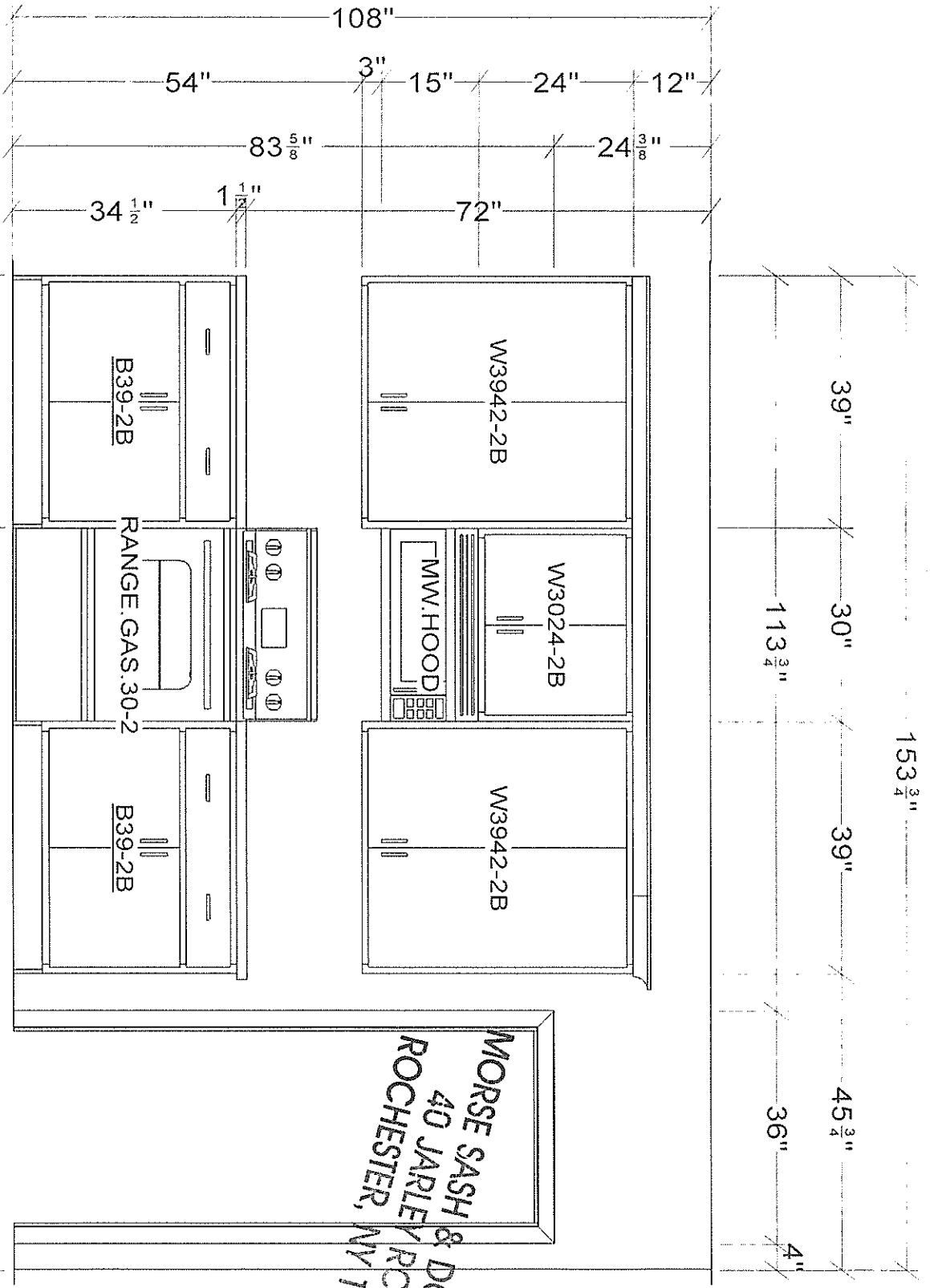

MORSE SASH & DOOR CO  
 40 JARLEY ROAD  
 ROCHESTER, NY 14623

All dimensions, size designations given are subject to verification on job site and adjustment to fit job conditions.

2 20

This is an original design and must not be released or copied unless applicable fee has been paid or job order placed.

Designed: 10/4/2018  
 Printed: 4/12/2019

MORSE SASH & DOOR CO  
 40 JARLEY ROAD  
 ROCHESTER, NY 14623

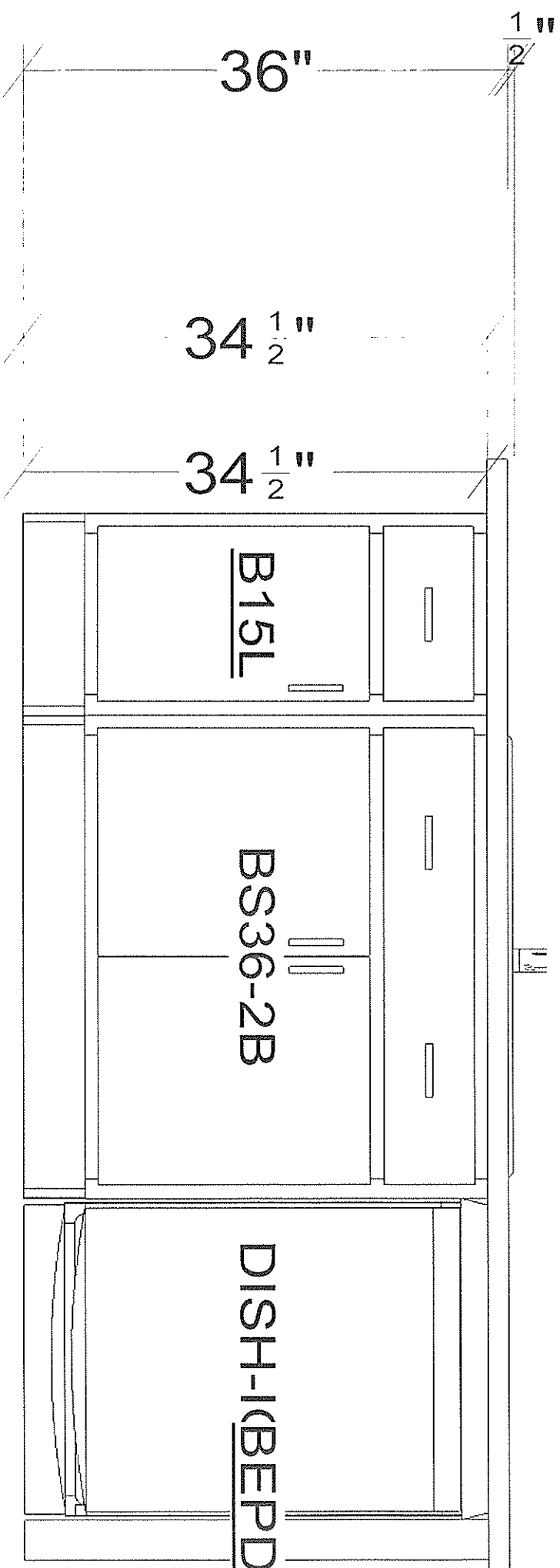

All dimensions - size designations given are subject to verification on job site and adjustment to fit job conditions.

2020

This is an original design and must not be released or copied unless applicable fee has been paid or job order placed.

Designed: 10/4/2018  
 Printed: 4/12/2019

Stonewood Lot 603 Kit - BB Drawing

E1 3

Drawing #: 1 No Scale.

MORSE SASH & DOOR CO  
40 JARLEY ROAD  
ROCHESTER, NY 14623

34  $\frac{1}{2}$ "

34  $\frac{1}{2}$ "

1/4 BBS-FW34 1/2

All dimensions -size designations given are subject to verification on job site and adjustment to fit job conditions.

2 20

This is an original design and must not be released or copied unless applicable fee has been paid or job order placed.

Designed: 10/4/2018  
Printed: 4/12/2019

MORSE SASH & DOOR CO  
 40 JARLEY ROAD  
 ROCHESTER, NY 14623

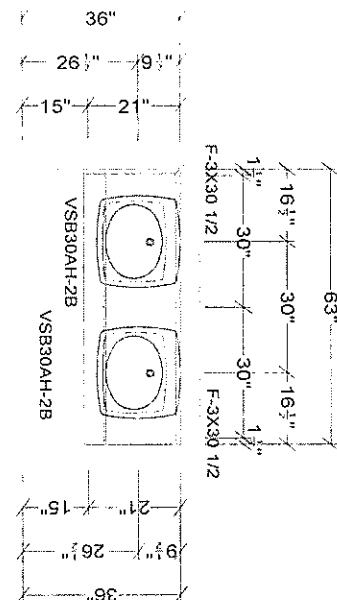
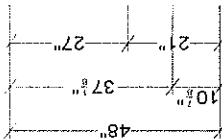
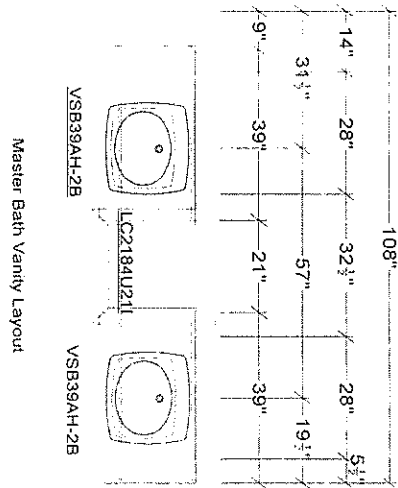
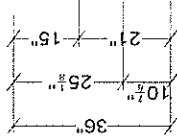
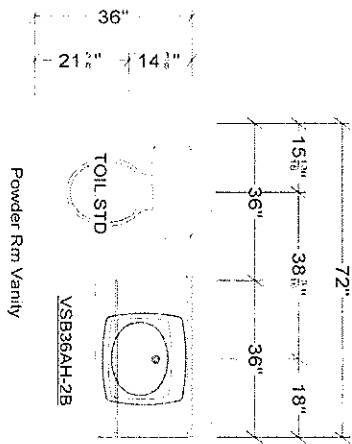

All dimensions, size designations given are subject to verification on job site and adjustment to fit job conditions.

220

This is an original design and must not be released or copied unless applicable fee has been paid or job order placed.

Designed: 6/8/2018  
 Printed: 4/12/2019

MORSE SASH & DOOR CO  
 40 JARLEY ROAD  
 ROCHESTER, NY 14623

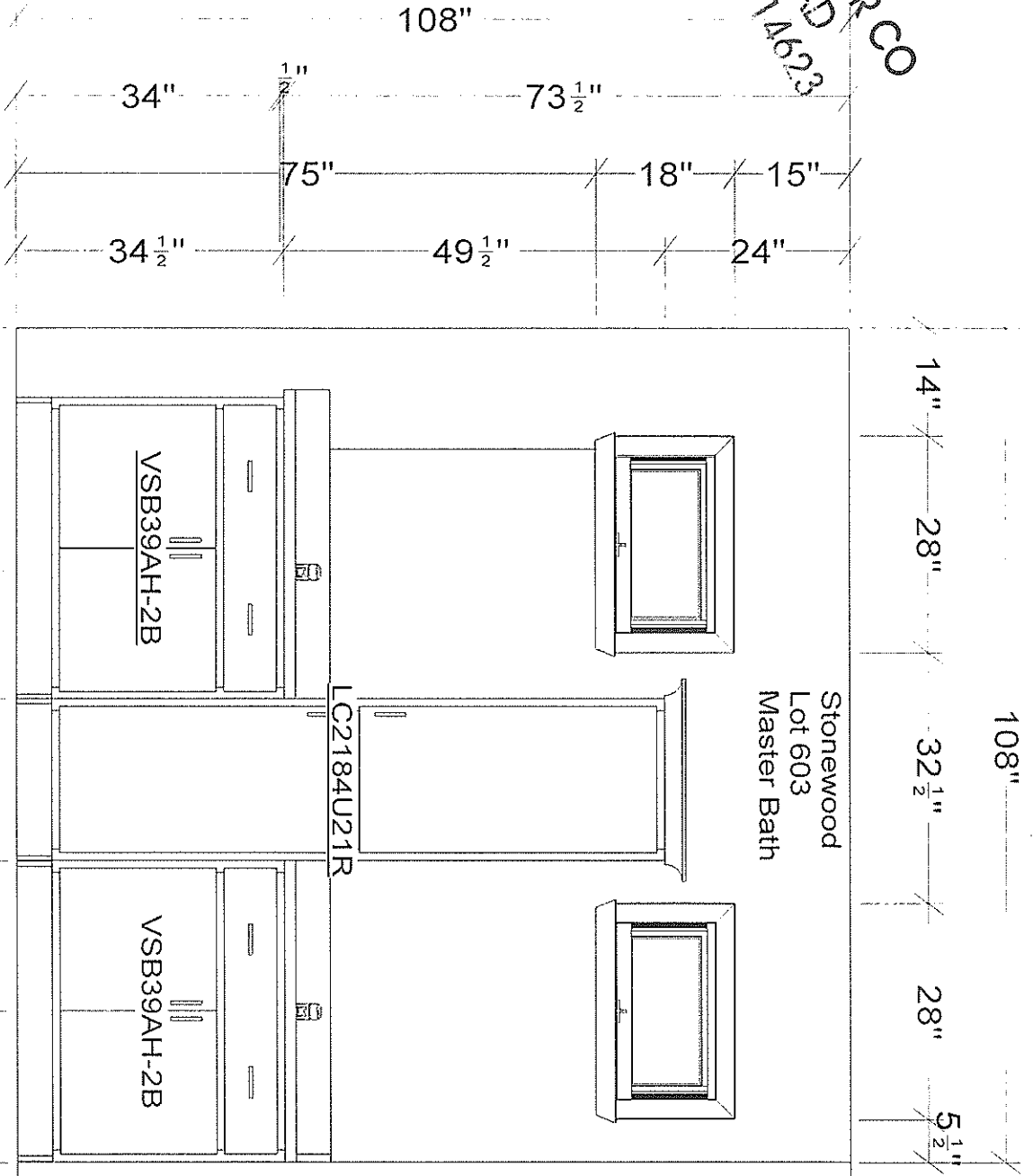

All dimensions size designations given are subject to verification on job site and adjustment to fit job conditions.

This is an original design and must not be released or copied unless applicable fee has been paid or job order placed.

Designed: 6/8/2018  
 Printed: 4/12/2019

Stonewood Lot 603 Vanity

EI 1

Drawing #: 1 No Scale.

2 20

MORSE SASH & DOOR CO  
 40 JARLEY ROAD  
 ROCHESTER, NY 14623

Stonewood Lot 603  
 Powder Room

72"

96"

61 1/2"

61 1/2"

34"

27 1/2"

7"

1"

TOIL.STD

VSB36AH-2B

15 13/16"

36"

38 3/16"

36"

18"

All dimensions, size designations given are subject to verification on job site and adjustment to fit job conditions.

2 20

This is an original design and must not be released or copied unless applicable fee has been paid or job order placed.

Designed: 6/8/2018  
 Printed: 4/12/2019

Stonewood Lot 603 Vanity

E1 2

Drawing #: 1 No Scale.



63"

Stonewood Lot 603  
2nd Fl Bath

MORSE SASH & DOOR CO  
40 JARLEY ROAD  
ROCHESTER, NY 14623

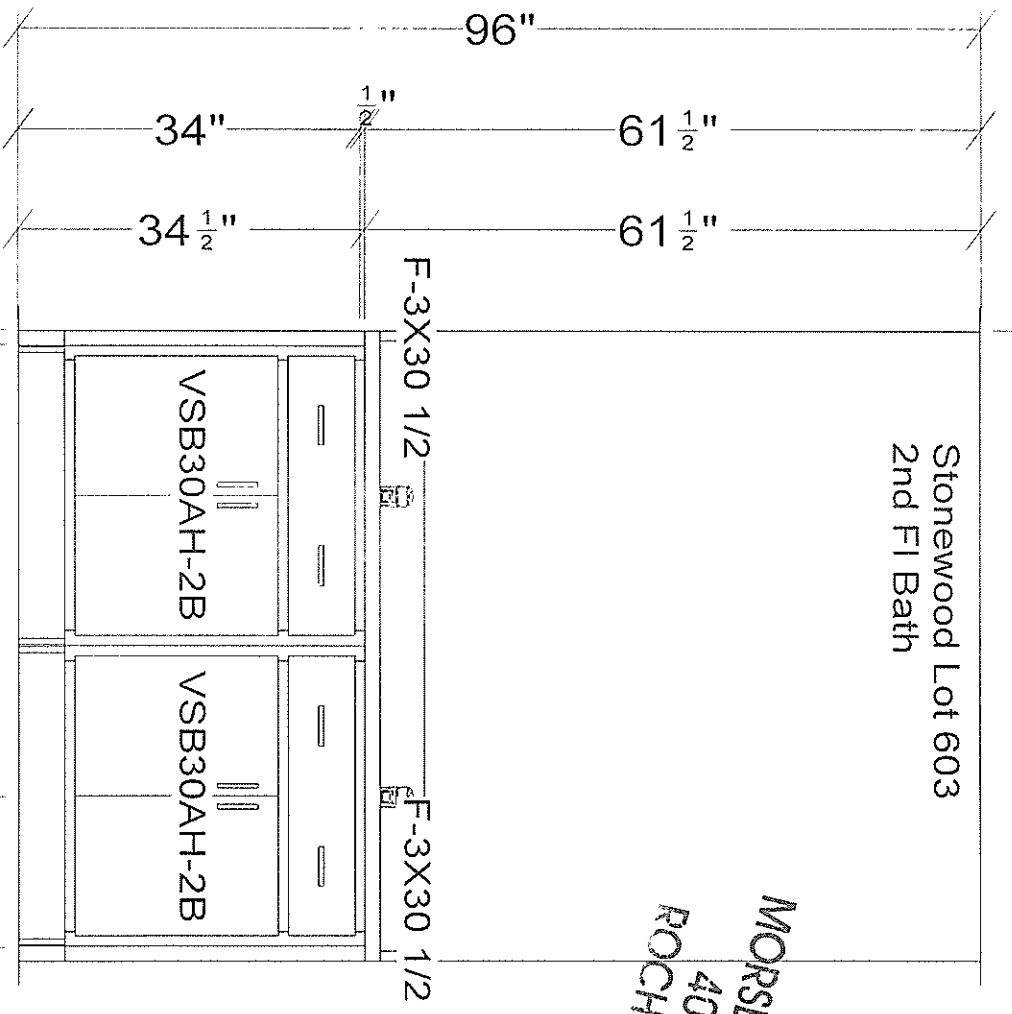

All dimensions -size designations given are subject to verification on job site and adjustment to fit job conditions.

2 20

This is an original design and must not be released or copied unless applicable fee has been paid or job order placed.

Designed: 6/8/2018  
Printed: 4/12/2019

Stonewood Lot 603 Vanity

E1 3

Drawing #: 1 No Scale.



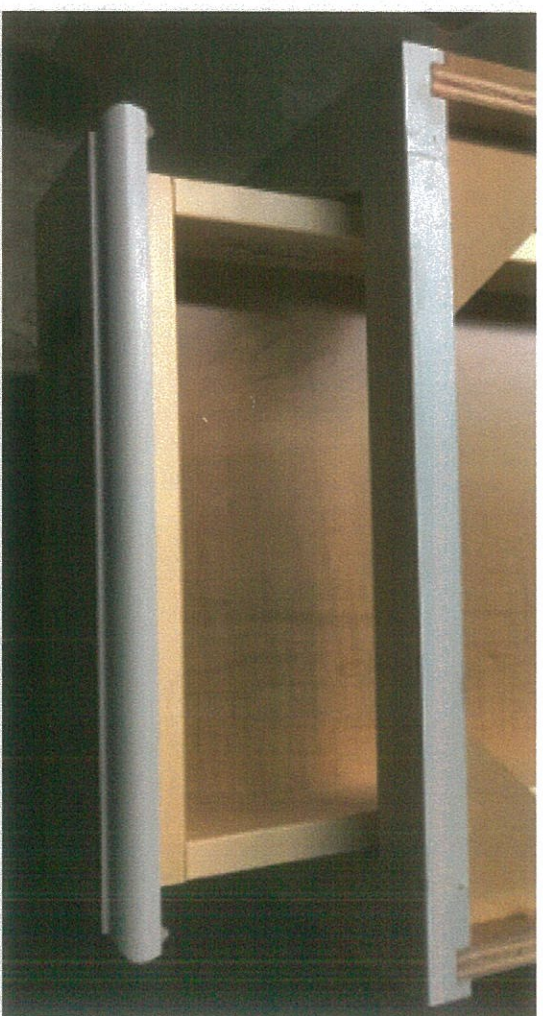

# CABINETS

**BRAND:** KOCH

**STYLE:** SENECA DOOR

**FINISH:** PEARL PAINTED

RAISED PANEL WITH 5 PIECE  
DRAWER HEADS.

“SOFT CLOSE” DRAWERS

CABINET BOXES ARE ALL PLYWOOD  
WITH SOLID WOOD DRAWERS AND  
DOVETAIL JOINTS.

**LISTING PRICE: \$5,898.00 PLUS TAX.**  
SHIPPING TO A LOCAL ROCHESTER ZIP  
CODE IS INCLUDED WITH FULL  
PAYMENT RECEIVED. OUT OF THE AREA  
WOULD BE EXTRA.



~~Buyer for line~~

10/5/19  
Emor

Homebase @ ~~line~~

Cost \$ 5900

Profit \$ 9100

Sell \$ 5000.00